

RIGOLA CU SECTIUNE BETONATA CU PLACUTA CAROSABILA

PLACUTA CAROSABILA
sc. 1:10

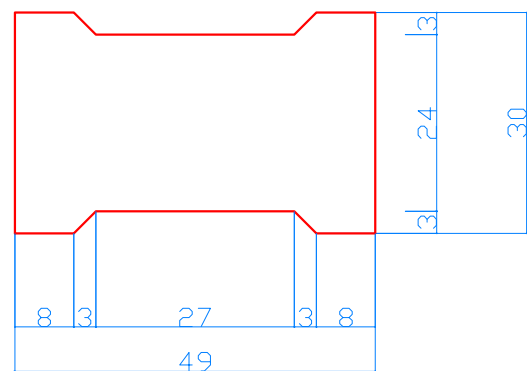

SECTIUNE A-A

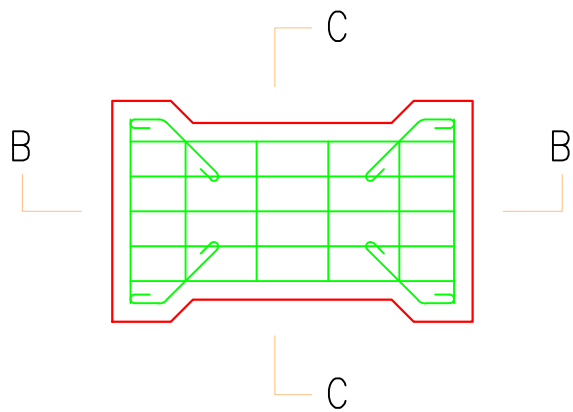

SECTIUNE B-B

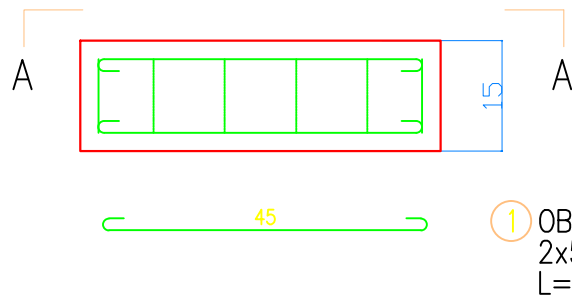

SECTIUNE C-C

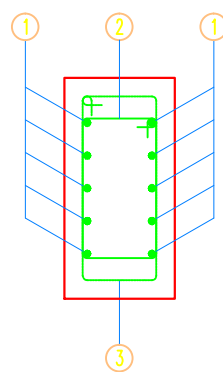

3 OB37
2 ϕ 6
L=0.85 m

2 OB37
4 ϕ 6
L=0.75 m

4 OB37
2x4 ϕ 6
L=0.35 m

1 OB37
2x5 ϕ 8
L=0.60 m

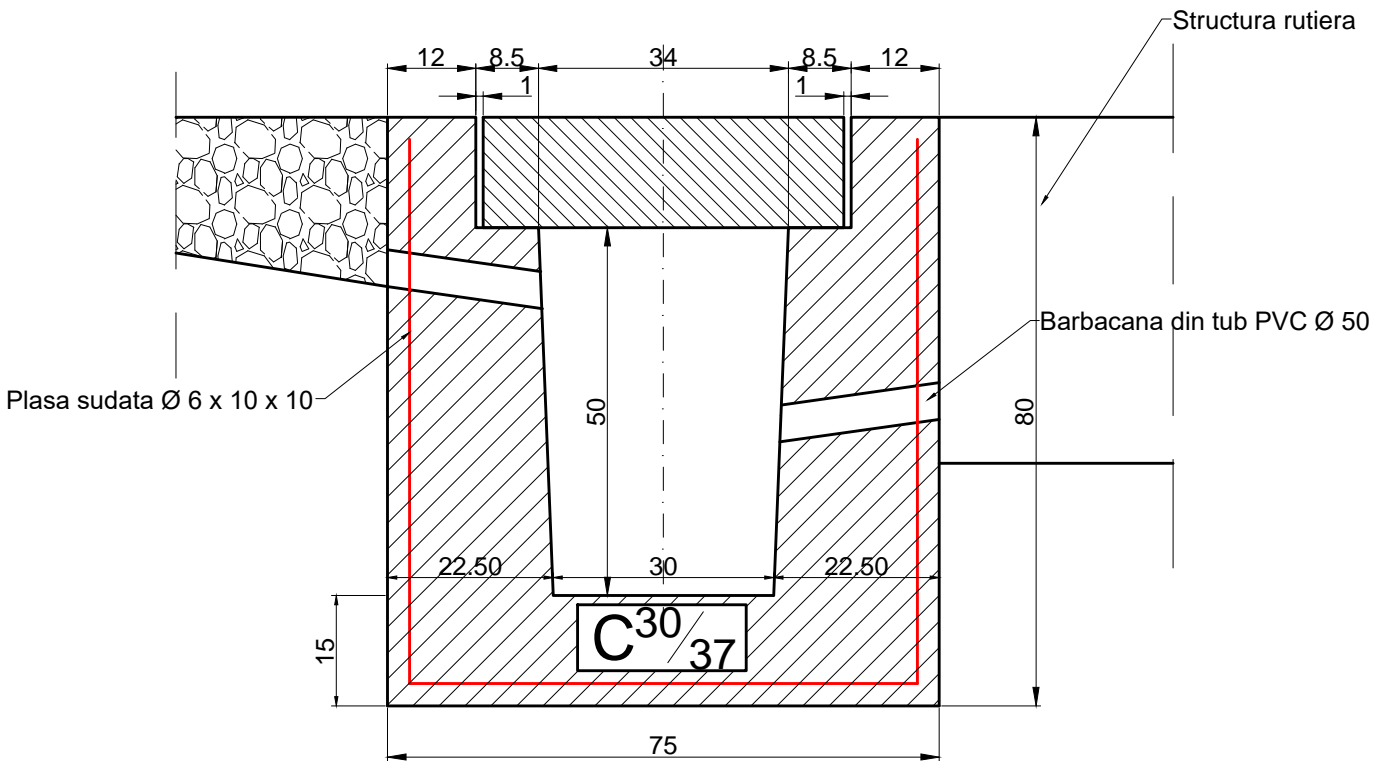

Beton: C30/37
Otel tip: OB37
Volum: 0.0194 mc/buc
Masa: 46.50 kg/buc
Armatura: 4.035 kg/buc

BETON-C30/37
CLASA DE EXPUNERE-XF3
GRAD DE GELIVITATE-G100
RAPORT A/C-0.5
TIP DE CIMENT-CEM I 32,5/0-16
 ϕ maxim granula de agregat-32mm

Verificator / Expert	Nume	Semnătura	Cerința	Referat / Expertiză nr. / Data
Proiectant: S.C. NORDIC VISION S.R.L. Str. Basarabi, Nr. 5, bl. A1, sc. A, Iași; e-mail: office@nordicvision.ro; tel: 0732.672.722/ 0741.533.268; CUI: RO38756860				BENEFICIAR: Regia Autonoma Județeană de drumuri Arges R.A.
SPECIALIST: NORDIC VISION PROIECTAREA SI CONSTRUCTIA				TITLU PROIECT: "Modernizare drum judetean DJ 742 Leordeni (DJ 703B) - Baloteasca - Cotu Malului - Glambocata - Leordeni (DN 7), km 5+100-6+100, L=1,0 km la Leordeni, jud. Arges"
Specificație	Nume	Semnătura	Scara: 1:10	Amplasament: DJ742, comuna Leordeni, judetul Arges
ȘEF PROIECT	Ing. Ungureanu Catalin	<i>C. Ungureanu</i>	Data: 06/2019	TITLUL PLANȘEI: Detaliu placuta carosabila
PROIECTAT	Drd. Ing. Ovidiu Ursanu	<i>O. Ursanu</i>		
DESENAT	Drd. Ing. Ovidiu Ursanu	<i>O. Ursanu</i>		

Proiect nr.:
140/2019

Faza:
D.A.L.I

Plansa.nr.:
D.6.2